So. S. F. Is a Manufacturing City

# The Enterprise

Western Center of the Steel Industry

VOL. XXVIII — SOUTH SAN FRANCISCO, SAN MATEO COUNTY, CALIF., FRIDAY, DECEMBER 23, 1921. — NO. 51

# PRIZE AUTOS TO FIND OWNERS AT 8 TONIGHT!

## BRIDGE MEET PLANNED FOR DEC. 29

**SUPERVISORS TO GO INTO THE DUMBARTON PROJECT WITH VIEW TO ORDERING SURVEY MADE IN NEAR FUTURE**

That the board of supervisors proposes to take definite action soon toward the construction of Dumbarton bridge was evidenced at Monday's meeting when Thursday, December 29th was set as the time for a special meeting to consider the bridge project and the immediate ordering of the preliminary survey. This action followed an address to the board by Fred Drake of the Peninsula Bureau of Chambers of Commerce who asked that a day be set when representatives of the different Chambers could be present and go into the matter thoroughly with the board.

Deciding that fire wardens are unnecessary during the winter months, it was ordered that the positions occupied by Officers Werder and Zanoni be declared vacant on January 1, 1922. solo-adso,pmuh — tn;.Et U1234 11

A communication from H. B. Murphy of San Francisco asking for information as to the route of the Skyline boulevard through San Mateo county was ordered referred to the State Highway Commission.

The request of Mrs. Mary Wheatland of Daly City for an allowance on account of funeral expenses of her late husband was ordered referred to the Social Service Commission for recommendation.

William R. Staats & Co., San Francisco stock and bond brokers, addressed a communication to the board regarding the San Mateo Union high school bonds which are now being offered for sale, and asked whether the board would consider a bid on bonds bearing less than 6 per cent interest. This was referred to District Attorney Franklin Swart for an opinion as to whether or not such a course is permissable.

A communication from the State Highway Commission regarding a culvert at the State highway and Oak Grove avenue in Menlo Park was ordered referred to Supervisor John MacBain of Second township.

The board adopted a resolution purchasing a lot 100x233 feet at Menlo Park from Joseph Larkin for $1,500, to be used for a corporation yard for the county.

A request was received from the Industrial Accident Commission for a report covering an accident in which Traffic Officer Leland S. Bond was injured on September 16.

Again taking up the matter of a claim of E. C. Cottier & Co. for the plumbing at the county farm and hospital, it was ordered that members of the hospital committee go to the hospital with Plumber William Hogan and investigate.

On motion of Supervisor John MacBain, seconded by Supervisor Thomas Hickey, the clerk was instructed to notify the Social Service and Emergency Hospital committee to purchase all supplies through the county purchasing agent, E. H. Werder.

On motion of Supervisor Francis, seconded by Supervisor Brown, it was ordered that the position of traffic officer in Fourth township, now held by Fred Vallejo, be declared vacant on January 1.

---

Judge E. E. Cunningham received word last week of the death, December 8th, of his brother, Tom Cunningham, at Verdon, Neb., aged 79 years. Mr. Cunningham had lived at Verdon since 1857. He was prominent in the political life of his county and state, having served two terms as sheriff of the county and two terms as county clerk. He was buried last Saturday.

## CONG. FREE'S BILL DESERVES SUPPORT

**All Peninsula Communities Should Boost for Proposed Improvement of Channel in Bay.**

Congressman Arthur M. Free, alive to the needs of his constituency, which includes Santa Clara and San Mateo counties, introduced on August 24, 1921, a bill "To provide for a survey of San Francisco bay opposite South San Francisco, with a view to securing a channel thirty feet in depth and of suitable width connecting the deep water above and below the bar."

The bar referred to, presumably of Sand formation, stretches across the bay and has a length of approximately three miles from a point in the bay opposite Visitacion to a point in the bay near the southerly limits of South San Francisco.

The depth of water over this bar is about twenty feet. Government charts show, immediately to the north of this bar, the great deep-water harbor of San Francisco, world famous as among the best, if not the best, natural harbor on earth. To the south of this bar these charts reveal a depth of from forty to sixty feet of water all along San Mateo county's frontage and well into Santa Clara county, a condition known to have suffered no change in the last fifty years. This feature proves the permanent natural deep-water character of the San Francisco bay in its south extension of nearly thirty miles. Whatever silting condition may have existed fifty or more years ago to create this bar is plainly today non-existent, and if this bar is cut its automatic maintenance seems a certainty.

No great silt-bearing streams anywhere invade the lower or south bay region, and modern engineering care of such few creeks as do flow into the bay have long ago practically eliminated any possibility of silting. This is particularly true of the Santa Clara valley streams and Niles canyon. Ports at San Jose, Redwood City, San Mateo, and South San Francisco have long been under contemplation. Natural conditions invite harbor development at all these points. The bar off South San Francisco is the one drawback.

The era of growth and development for the entire San Francisco peninsula is plainly confronting this community. The bill which Mr. Free has introduced is timely and of vital moment to San Francisco and its copartners all the way down the San Francisco peninsula.

Every civic body on this entire peninsula and the Santa Clara valley should back up Mr. Free, should pass resolutions endorsing this bill, and should communicate with him ,giving local argument of value on behalf of this bill.

This bill will be up for hearing early in the year and public endorsement by all interested is of great importance to secure a successful outcome.

The Importance of this measure to San Mateo is self-evident, and the Tri-Cities Chamber of Commerce should take the lead not only in its own resolutions and influence with congressmen and senators, but in securing action of a similar kind on the part of every civic body on the entire peninsula and on the part of the lower transbay area and Santa Clara valley, which are all equally interested.

Mr. Free deserves the prompt and energetic support of the entire lower bay region to this measure, which if now accomplished means rapid and great developments along the entire bay front of San Mateo county.

---

Mr. and Mrs. Henry Haaker will entertain at dinner Christmas Mr. and Mrs. Taylor, Mr. and Mrs. Eikerenkotter, Mr. and Mrs. Meyer, Miss Beatrice Eikerenkotter, Mrs. Gertrude Larsen and daughter, Marjorie, of San Francisco, and Mrs. C. Floodburg of San Francisco.

## MANY BID ON WORK FOR NEW BOULEVARD

**Skyline Road Is Attracting Much Attention; Route Changed**

Bids for the first unit of the Skyline boulevard from San Francisco to San Bruno were opened by the State Highway Commisison in Sah Francisco on Monday.

The lowest bid for the work was submitted by P. L. Burr of San Francisco whose bid was approximately $148,000, or $44,000 under the estimate of the State Engineering department.

Members of the commisison have expressed themselves as surprised at the large number of bids submitted for the new road construction work, and say that throughout the state the Skyline boulevard is attracting much attention.

The route to be followed from the end of the unit on which bids were received is occupying the attention of the commission, and some announcement may be looked for in the near future. Due to the large number of protests received at the plan to route the boulevard inland and connect with the present Santa Cruz highway at Glenwood, it is expected that the commission will alter the original plans and make the new boulevard continuous along the west side of the peninsunla from Santa Cruz to San Francisco. This does not necessarily mean that the route will follow the range from San Bruno, and it may be that the route east of the Spring Valley lakes will be selected.

### LOCAL BASKETBALL TEAM DEFEATED AT BURLINGAME

The South San Francisco Athletic club played basketball with the Belliston club of Burlingame last Thursday evening at San Mateo. The score was 29 to 15 in favor of Burlingame. A return game will be played the second week in January at South San Francisco. The members of the local team are L. E. Adams, M. Carden, R. Reed and G. Reed. Mr. Holt is captain, and Philip Sullivan is manager of the team.

### A SAD, SAD WARNING.

There was a man in our town
Who used to advertise,
He was a merchant of renown,
One of those hustl'n' guys.
And then his "ad" one day he stopped—
His fate we hate to speak,
But when his little "ad" he dropped,
He busted in a week.

## PRINTER'S UNION OFFICIAL KILLED

**George Pracna of San Mateo Dies in Hospital After Accident**

George P. Pracna, in charge of the job printing department of the San Mateo News-Leader, and vice president of San Mateo Typographical Union, No. 624, was fatally injured last Sunday morning when the automobile in which he was riding skidded on the wet highway near the Leslie salt works in San Mateo county, and turned completely over in a ditch at the side of the road. Pracna was pinned beneath the machine and received a fractured skull, a broken leg and internal injuries. He was rushed to Mills Memorial hospital, but died without regaining consciousness. Two companions, George and Arthur Hamilton, were riding with him, and escaped with slight injuries.

Pracna resided on Bloomfield road, Burlingame. His wife died several months ago. He is survived by two sons, George and Charles Pracna, and a father, Frank J. Pracna, who is in the real estate business in San Jose.

### IMPORTANT NOTICE! FINAL COUNT DETAILS

In order to maintain the strictest secrecy as to the number of subscriptions turned in by each individual candidate during this, the last day of The Enterprise-North End Progress-Community News Xmas automobile prize contest, the race will be brought to a close under a sealed ballot box.

No subscriptions or Adv. and Job Card orders whatever will be accepted through the campaign department today, but, instead, candidates themselves will deposit their final collections and reserve votes in the sealed ballot box—located at The Enterprise office, 312 Linden avenue, South San Francisco. By so doing, no one—not even the campaign manager—can possibly know the voting strength of the respective candidates, which precludes any possibility of favoritism and insures fairness to the minutest degree.

Securely sealed, the ballot box now reposes in the business office of The Enterprise, where it will remain until the closing hour of the contest, 8 o'clock Friday night, December 23d.

When the final hour arrives the contest will be declared closed. The judges will then break the seals, and immediately thereafter, or as soon as the votes can be issued on subscriptions and Adv. and Job Card orders

(Continued on page 8, column 3)

## STANDING OF CONTESTANTS

### Votes Will Be Counted 8 p. m., Friday, December 23

**SAN FRANCISCO**

| | |
|---|---|
| **Mrs. Richard Fuidge,** 19th Ave. and Sloat Boulevard | 1,310,400 |
| **Mrs. Olga Muirhead,** 505 Faxon avenue, Ingleside | 426,900 |
| **M. Wessenberg,** 95 Madrone Ave., West Portal Park | 508,100 |
| **Severin Axdal,** 206 Howth street, Ingleside | 127,200 |
| **John Stewart,** 311 Holloway avenue, Ingleside | 105,600 |
| **Wm. R. Lomax Jr.,** 37 Junipero Serra Boulevard | 112,400 |
| **Leo Clausen,** 144 Harold avenue, Ingleside | 89,500 |
| **Milton Holsworth,** 227 Granada avenue, Ingleside | 20,400 |
| **Mrs. Wm. W. Riley,** 167 Miramar avenue, Ingleside | 14,600 |

**SOUTH SAN FRANCISCO AND SAN BRUNO**

| | |
|---|---|
| **Mrs. Mary Galli,** 325 Commercial avenue | 1,327,600 |
| **Mrs. A. J. Cadero,** 211 Maple avenue | 1,241,000 |
| **Mario Verna,** Western Union Telegraph Co | 1,002,600 |
| **Miss Yolinda Veglia,** 444 Railroad avenue | 1,006,450 |
| **Mrs. Wm. J. Hyland,** 309 Lux avenue | 72,200 |

**COLMA AND DALY CITY**

| | |
|---|---|
| **Rev. E. L. Rich,** 1006 Hanover street, Daly City | 1,346,700 |
| **Violet Ver-Linden,** Colma | 1,014,000 |
| **Everett Rolff,** 201 Crocker avenue | 200,200 |

NOTE—The above count is the same as in last week's issue, and does not include the reserve votes.

## NEW POLICE OFFICER APPOINTED BY BOARD

**Will Cooperate With Health Officer; Pool Room Ord. Given Second Reading; Licenses Renewed**

The new ordinance regulating pool rooms in South San Francisco received its second reading at the meeting of the city trustees held Monday night. It will be found printed in full in another column of today's Enterprise. It supercedes former city ordinances on the same subject, and many of its provisions contain radical changes from those in former ordinances. It should be read carefully by local pool room proprietors.

As this was the last regular meeting for the year there was a flood of applications for renewals of soft drink licenses. Twenty-four of these applications were granted.

Louis Bolloni was appointed special policeman. Officer Bolloni's duty will be, first, to co-operate with the city health officer in inspecting alleys and back yards to see that sanitary regulations are complied with. This is a matter that demands considerably more time than the health officer can give to it, and the new officer, it is felt, can be of great assistance to him. Another of his duties will be to relieve the firemen on duty at the fire house at certain times and still another is to assist in enforcing traffic laws in this city.

W. L. Hickey was up on the carpet to explain why, after doing plumbing in several places, especially in alleys within this city, he had left the pavement in bad condition. Mr. Hickey explained that in each instance cited he had endeavored to cooperate with the property owners in keeping the expense of the work as low as possible and had allowed them to do the labor of digging the hole in the alley necessary to reach the sewer or water line. He stated that he realized he was responsible, even when others did the work as he had outlined and promised to see that the pavement was replaced immediately.

A communication from City Marshal C. C. Conrad stated that C. E. Johnson, proprietor of a soft drink place on Grand avenue near the S. P. crossing, had violated the city soft drink ordinance by changing his place of business without a permit. The city clerk was instructed to notify Mr. Johnson to appear before the board at the next regular meeting to show cause why his license should not be revoked.

A report from the city treasurer was read and ordered filed, and a number of bills against the city were read and ordered paid.

---

ASK ABOUT IT.

### WELFARE CLUB HOLDS FIRST ANNUAL DINNER PROGRAM

Tuesday evening the members of the Welfare Club gave the first of what is to be an annual dinner and program to its members. The affair was held at the Welfare Club rooms. A banquet was served with table decorations and a menu typical of the holiday season. After the dinner a program was given which consisted of local talent , and was creditable not only because of the entertaining, but because all stage settings were made by members of the club. The program was as follows:

Saxaphone solo, A. J. Cadero; Two Inspired Artists, a farce, "The Cremation of Sam McGee," and chalk talks, Tom Allen and Charles Elder; accordian solo, Caesar Lenchone; blackface hoboes, Harold Septka; mandolin selection, Mandolin club; exhibition boxing match, Costa brothers; humorous discourse, John Bowley; address, Fraternal Organizations, J. W. Coleberd.

The guests of the club were Dr. H. H. Hicks and J. W. Coleberd.

---

Willard Sullivan came home on Thursday to spend the Christmas holidays.

## PRIZES TO BE AWARDED DEC. 23

**GREAT ENRTERPRISE-PROGRESS-NEWS XMAS PRIZES READY FOR THE WINNERS; PUBLIC MAY ATTEND.**

The climax Friday night!

The end is but a few hours away. The judges will start counting the votes to decide the winners promptly at 8 o'clock Friday night, December 23d, and the prizes will be delivered immediately. The final count will take place at The Enterprise business office, 312 Linden avenue, South San Francisco. Candidates and their friends are invited to attend the big event and see the prizes awarded. After six weeks of hard work the best vote getters are to be rewarded and the champion will claim the splendid Oldsmobile "4" touring car, worth $1365.

Are you going to be the one to finish triumphantly with an overwhelming number of votes, or are you going to be content with what you now have and see the efforts of these many weary weeks go to waste and the rewards of the contest wrested from your grasp by more aggressive competitors? It is up to you now or let your rivals beat you to it!

Success in an affair of this kind depends upon keen judgment and immediate action. Throughout all history people possessing the faculty of knowing a good thing when the eye sees it, and grasping it at the right moment, have won (frequently on the last lap), while those undecided and afraid stand back and talk about what they might have done.

The end is but a few hours away; yet, if you can trust your own judgment as to your competitor's strength, based on facts and observations, and lay your plans accordingly, there is yet time to stem the tide of defeat and turn it to sweeping victory.

**Better Be Safe Than Sorry**

Eight o'clock Friday (tonight) looms big on the horizon, and every tick of the clock brings it nearer.

This newspaper has urged candidates to do their very best right along, but now it wishes to lay particular stress on the final necessity of looking the situation squarely in the face and seeing where it will be necessary to put forth your supreme efforts between now and the finish if you would be returned winner of first honors and the grand capital prize.

**Count on Facts Only**

Don't flatter yourself that you already have **enough votes to win,** for you haven't. Don't think for one moment that two million votes will be enough to win, for it won't. There is more than one candidate in that class right now, and, before the final scene comes into play, you may expect to see these figures greatly enlarged. Don't take a single chance of losing the prize you most desire. What if you should fall short by a few hundred thousand votes—representing a mere handful of long-term subscriptions or Adv. and Job Printing cards?

Overconfidence has lost many battles. Relaxation at this stage of the game is sucicidal to success. Determination to win, coupled with relentless activity in vote getting, will make any candidate a winner. **There is no time to hesitate.** What is to be done must be done now. To temporize is to let some competitor sweep ahead and claim the prize that would have been yours.

At the present time the management of this campaign and newspaper are as much in the dark as to the results obtained during the last week as the most casual reader, which makes the final wind-up extremely interesting, if not exciting.

**Read the details of the final count printed elsewhere in today's issue—this is important.**

# These Advertisements Are By Members of

**THE BUSINESS FIRMS WHOSE CARDS OR ADVERTISEMENTS APPEAR ON THIS PAGE WISH TO EXTEND TO ALL THEIR FRIENDS AND PATRONS THE BEST OF WISHES FOR A MERRY CHRISTMAS AND A HAPPY NEW YEAR. MAY THE YULE-TIDE SEASON BRING YOU JOY AND THE COMING YEAR HOLD MUCH OF HAPPINESS AND PROSPERITY FOR YOU.**

## Ask About It!

?

**See The Enterprise Next Week**

## Choice Meats For the -:- Holidays -:-

WESTERN MEAT COMPANY
GOVERNMENT STAMPED
GOODS

**SOUTH CITY MEAT MARKET**
A. RASPADORI
249 Grand Avenue

**Anybody Would Be Glad to Receive a Watch Xmas**

| | |
|---|---|
| Elgin Watches | $17.50 to $100.00 |
| Ingersoll Watches | $1.75 to $7.50 |
| Waltham Watches | $15.00 to $125.00 |

**WE HAVE A GOOD LINE OF KODAKS**

| | |
|---|---|
| Brownie Kodaks | $1.50 to $7.50 |
| Junior Kodaks | $6.50 to $18.50 |
| Eastman Kodaks | $10.00 to $75.00 |

Kodak Albums $1 to $5

**OTHER GIFT SUGGESTIONS**

| | |
|---|---|
| Eversharp Pencils | $1.00 to $4.50 |
| Waterman Fountain Pens | $2.50 to $8.50 |
| Gem Safety Razors | $1.00 to $2.50 |
| Ever Ready Safety Razors | $1.00 to $2.50 |
| Gillette Safety Razors | $1.00 to $7.50 |

**Peninsula Drug Company**
H. A. CAVASSA

You may be tired of life, but how do you know death will rest you?

**Star Restaurant**

LOUIS POULAS

The children of firm parents generally have infirm morals.

**Baden Cash Store**

BERTUCELLI & MAIRIANI

When you laugh, laugh. Don't cackle unless you are a hen.

Town farmers are now beginning to harvest next year's crops.

**Ship Hotel**

MRS. N. L. HALL

## Christmas Turkeys and Christmas Meats

Are to Be Found at the

**COLUMBIA MARKET**

**WE INVITE YOU TO COME IN AND SEE OUR HOLIDAY DISPLAY**

Our market in its Christmas appointments will compare with any city market and our prices cannot be beaten anywhere.

We invite all our old customers and new ones as well to pay us a visit. You will be pleased with what we have to show you.

VINCENZINI BROS.
216 Grand Avenue South San Francisco

## SPECIAL FEATURES AT THE Royal Theatre

**Don't Forget the Dempsey-Carpentier Fight Pictures on Saturday at Regular Admission Prices**

**SANTA CLAUS WILL BE AT THE ROYAL AT A SUNDAY MATINEE**
He Has a Package of Candy for Every Kiddie Who Comes to See
TOM MIX IN THE "BIG TOWN ROUND UP"

The more you know of some men the less you think of their wives for selecting the specimens.

FOR A FIRST-CLASS
**SHAVE OR HAIR CUT**
TRY
**CHERRY'S SHOP**
CLEAN--SANITARY
UP-TO-DATE
Pool Room in Connection
Cigars, Tobacco, Soft Drinks
**CARLSON & CARLSON**
248 Grand Avenue
SOUTH SAN FRANCISCO

A thought for today
BY CUNNINGHAM'S THINKER

**AUTO THIEVES AND FIRE LOSS CANNOT MAKE YOU FEAR, IF YOU HAVE AUTO INSURANCE**

LET our Fire and Theft auto insurance policy relieve you of forebodings. It is real assurance that protects you—not only from loss but from thoughts of loss, as well.

REAL ESTATE INSURANCE
**E. E. Cunningham & Co.**
PHONE 102-J
219 LINDEN

## Two Days To Buy!

**"MAKE OUR STORE YOUR GIFT STORE"**

Ladies' Silk Underwear—Nightgowns, Envelope Slips and Camisoles. All neat and pretty patterns and are priced right.

Ladies' Silk Stockings. Very heavy grade, full fashioned pointex. Prices range from **$1.00** to **$3.75.**

Boudoir Caps always make a nice gift. Prices from **50c** to **$3.00.**

Beauty Boxes are all the style and we have the latest. Prices from **$2.50** to **$6.00.**

Ladies' Jersey Silk Skirts, taffeta flounce, all colors, **$3.00.**

Handkerchiefs in boxes for men, women and children are always useful and pleasing gifts. Pretty patterns packed in neat boxes. Prices range from **25c** to **$2.50.**

Ladies' Comfy Morning Slippers in all sizes and colors, **$1.85** a pair.

**FOR MEN ON YOUR GIFT LIST**

| | |
|---|---|
| Silk Shirts, real class | $5.00 to $7.50 |
| Madras Shirts, pretty patterns | $1.50 to $4.00 |
| Ties, silk or knit, holiday boxes | 75c to $2.00 |
| Suspenders, in holiday boxes | 75c to $1.50 |
| Arm Bands, in holiday boxes | 25c to $1.00 |
| Garters, in holiday boxes | 25c to 75c |
| Socks, pure silk, two tone, pair | $1.00 |
| Socks, fiber silk, all colors, pair | 50c |
| Handkerchiefs, initial, box of 6 | $1.50 |
| Handkerchiefs, colored borders, each | 25c |

**Free Horns to children. Ask for one.**

**SCHNEIDER'S**
227 GRAND AVENUE SOUTH SAN FRANCISCO

# South San Francisco Merchants' Asssociation

**THE BUSINESS FIRMS WHOSE CARDS OR ADVERTISEMENTS APPEAR ON THIS PAGE WISH TO EXTEND TO ALL THEIR FRIENDS AND PATRONS THE BEST OF WISHES FOR A MERRY CHRISTMAS AND A HAPPY NEW YEAR. MAY THE YULE-TIDE SEASON BRING YOU JOY AND THE COMING YEAR HOLD MUCH OF HAPPINESS AND PROSPERITY FOR YOU.**

Nobody thinks well of a mosquito, but you have to admit he keeps people jumping and digging. Some small-minded men gain the same effect with a stinging tongue.

A widow gets lots of sympathy, but did you ever notice, that is if she is not too badly hampered, she generally has more money and better clothes after her loss than before?

Advice is about the only thing you can give away and still have as much left. That's the reason we are so generous with it.

It's a wicked world, no doubt, and ought to be reformed, but where did you get the idea that you are big enough for the job?

## CHRISTMAS SPECIALS

Now offered at The Hub on

**TOYS**

and all

**CHRISTMAS GIFTS**

Make our store your Christmas Store. Our prices are moderate and always just. Don't forget our Christmas calendar. Wishing you a Merry Xmas and a Happy New Year.

**THE HUB**

CHAS. GUIDI, Prop.

313-15 Grand Avenue — Phone 163-W

## J. A. CARMODY

*Groceries and Hardware*

## Sonora

**A Phonograph Makes an Ideal Present**

WE HAVE

| | |
|---|---|
| Victrolas - | $25 to $300 |
| Sonoras - - | $60 to $450 |
| Grafonolas | $15 to $125 |

Victor Records, 85c and up

**PENINSULA DRUG CO.**

H. A. CAVASSA

## Our Stock of Christmas Goods is Full and Complete

**HERE ARE A FEW SPECIALS WE ARE OFFERING OUR CUSTOMERS:**

High Grade Men's Mahogany Dress Shoes, valued at more than $10. To be sold at ..... $8.75
Ladies' Patent Leather Three-Strap Slippers, with buckles. Specials at ..... $5.85
Girls' Shoes, Five-Strap Mary Janes, sizes 8½ to 11½. Specials at ..... $3.25
Beautiful line of Silk Ties from ..... 50c to $1.50
Golf Shirts ..... $1.50 to $6.00
Latest styles of Men's Caps, valued at more than $3.50, to be sold at ..... $2.50
Men's Genuine Velour Hats ..... $5.00 and $6.00
Wool Shirts ..... $2.50 to $5.75

**REMEMBER WE ARE THE ONLY EXCLUSIVE MEN'S FURNISHING STORE AND THE LEADING SHOE STORE OF SOUTH SAN FRANCISCO**

**Santini & Roccucci**

GRAND AVENUE

**Genuine THERMOS Products**

| | |
|---|---|
| Thermos Bottles | $1.50 to $6.50 |
| Thermos Sets | $3.50 to $12.50 |

**Pretty Articles in Ivory**

| | |
|---|---|
| Ivory Dressing Sets | $7.50 to $25.00 |
| Ivory Manicure Sets | $5.00 to $12.50 |
| Ivory Traveling Sets | $2.50 to $12.50 |
| Ivory Sundries | $1.00 and up |

What Nicer Present Than Silverware?

| | |
|---|---|
| Silver Table Sets | $15.00 to $35.00 |
| Silver Dressing Sets | $12.50 to $25.00 |
| Silverware | $1.00 and up |

**Peninsula Drug Company**

H. A. CAVASSA

## XMAS SPECIALS

**V. and T's**
**ST. FRANCIS**
—Size—
**25 in Box at $2.75**

**OLD COLONY**
**GLASS JARS**
**16-oz. size, $1.25**

**VIETTE & THATCHER**

207 Grand Ave. — South San Francisco

## HOSIERY IS A PRACTICAL GIFT

Why not give HIM or HER

**PHOENIX HOSIERY?**

All-Silk Ladies' Hose
**$1.10, $1.45, $1.80, $1.95**

All-Silk Men's Sox
**75¢ to $1.00**

The Latest Shades Phoenix Silk or Cotton Ribbed Sox **75¢**

3 pairs Sox in a fancy box **$1**
Arm Bands in Xmas boxes, **25¢ to $1.00**

Neckties, **50¢ to $2.00**

Handkerchiefs with colored borders, 3 in a box, **75¢**, Plain White, 3 for **50¢**

Sweaters or Sweater Vests, **$3.50 to $10.00**

Dress Shirts in pretty designs, **$1.50 to $5.00**

Pongee Dresses, **$5.00**

Garters and Sleeveholders from **50¢ to 75¢**

Ladies' Waists, splendid styles, big assort'mt, from **$3.20 to $8.50**

**DOLLS**

The Second Shipment Just Arrived. Big Dolls for **$2.95**

*Wishing our Friends and Customers a Merry Christmas and a Happy New Year*

TRADE AT HOME and TRADE WITH US — **A. T. ARNDT** — TRADE AT HOME and SEE US FIRST

319 GRAND AVENUE

**H. SCAMPINI**

Cor. Grand and Linden Avenues

## LIND'S MARKET

SOUTH SAN FRANCISCO

**A**
*First-Class Place*
**FOR**
*First-Class People*
**TO BUY**
*First-Class Goods*

## Why not an ELECTRICAL CHRISTMAS?

**PRESS ONE BUTTON, OR TURN ONE ELECTRIC SWITCH—**

and forever you'll want to do everything electrically. Progressive people do it that way too. First was the electric light, then folks quickly saw the saving in time, labor and money in performing all manner of household duties electrically.

There is comfort, cheer and pleasure in some electric appliances. Then there are those which do work more thoroughly than it was ever done before.

Cook Stoves, Washing Machines, Sewing Machines, Iron Mangles, Vacuum Cleaners, Lamps, Percolators, Irons, Grills, Heaters.

All our small wares are priced specially for Xmas.

| | | | | | |
|---|---|---|---|---|---|
| Percolators | $12.00 and up | Heaters | $9.00 and up | Grills | $10.00 and up |
| Toasters | $6.00 and up | Irons | $3.50 and up | Lamps | $3.00 and up |

**C. F. SCHURK**

ELECTRIC SHOP

# The Enterprise

Official Paper of the City of South San Francisco
Published every Friday. Office, 312 Linden Avenue. Phone 126.

**Enterprise Publishing Company**

Office, 312 Linden Avenue, South San Francisco Phone So. S. F. 126
Guaranteed Largest Circulation of Any Newspaper Published in San Mateo County

The publication of signed articles in the columns of The Enterprise does not necessarily mean that this paper endorses the views of the writers nor will it be held responsible for these views.

Entered at the Postoffice at South San Francisco, Calif., as second-class matter, December 19, 1895.

ROBERT SPEED - - - - - - Managing Editor

FRIDAY, DECEMBER 23, 1921.


## CHRISTMAS

May the merriest of Christmases be yours, dear friends.

May the life of the Prince of Peace be an inspiration to you in the year that is about to be born.

May the joys of happiness and the blessings of peace rest upon you, abide with you, enrich and ennoble you in the years that are to come.

THE EDITOR.

---

If you don't want to be known as a nuisance don't run around with a grievance.

## The Letter Box

The Enterprise will be glad to receive communications for publication in this department. Write on topics of general interest, make your letter brief and we'll publish it. This does not necessarily mean that this paper subscribes to the sentiments in these letters or will it be held responsible for them, but that it is glad to act as a medium of public expression.

South San Francisco, Dec. 20, 1921.

Editor The Enterprise.

Dear Sir:

Please allow me a little space to make a few remarks about the Trade at Home article which appeared in last week's issue of The Enterprise.

I shall say that many dollars spent monthly in San Francisco could be kept in South San Francisco if the local dealers would keep their prices more in line with San Francisco prices. San Francisco is not so far away that a person who sees prices much higher here than in the city will trade at home when it is his wish to make a dollar go as far as possible. It is not many weeks ago that in a local store I was charged for a certain article exactly double the price I was used to paying even in some of the local shops. Upon my remarking that it was abnormally high I was told that a well known local man bought the same article the day before at that price without question. The result was I left the article on the counter and bought it at another store at the regular price.

Another thing I would like to speak of is this: Where there are a number of clerks in a store each sometimes has a different price, generally to the benefit of the seller and loss to the buyer.

In short the answer is this: If local merchants want to keep the South San Francisco dollar in South San Francisco they should keep their prices in line with San Francisco prices, not only in Christmas week, but all the year around. That would result much better for all.

CHAS. ROSSI.


Fred Hartsook PHOTOGRAPHS

Our Coupons are as Good as Gold and Good Until Used.

Studio Open Evenings Until Christmas

All Work Finished Within Four Days From Sitting.

41 GRANT STREET
San Francisco

Studios in All the Principal Cities of California.


THE WELL KNOWN STICK

# OUR HEARTIEST GREETINGS TO YOU

**The Business Firms Below Extend to their Friends and Customers their Best Wishes for a Merry Christmas and a Happy New Year.**


South City Cafe

J. W. COLEBERD
Attorney at Law
Bank Building

South San Francisco Furniture Company
S. NIERI

CHAS. BOLLAZZI
HARDWARE and GROCERIES

DOWD & GREENBERG
DRY GOODS and FURNISHING

Hawkins & Coughlan
GROCERIES
Grand Avenue

Dr. J. C. McGovern
DENTIST
Bank Building

South San Francisco Bakery
V. BODIO and B. DAMELE


## Uncle John's Josh

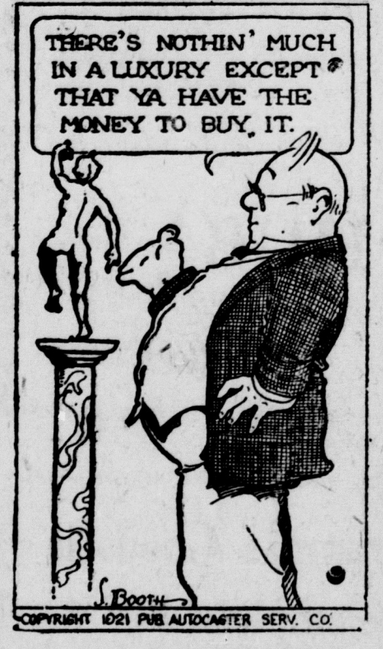


## WANT ADS.

**These little advertisements are tremendous pullers. Try one for whatever you have to sell, buy, rent, or trade, if you want work or to hire help.**

Homes sold on easy terms in San Bruno and South San Francisco. If you want to buy, sell or rent a place, call Geo. Hawkins Real Estate, phone 333. 365 Grand Ave., So. S. F tf

Look! Look! Ere you leap! Before buying a home see us. Our record bears investigation. We have real bargains in houses, lots and acreages. Houses as low as $375 down. Two elegant, modern, 7-room residences to be had for $4250 and $5500. Must be seen to be appreciated. Also houses to rent. Call on or write Wm. Maurer, San Bruno, Calif. tf

For Sale—Second-hand furniture, 3-burner Perfection oil stove and oven, combination gas and coal stove, like new. 221 Miller avenue, So. S. F. tf

For Sale—Bungalow, just finished; large lot, close to highway; $2500, terms. Santa Maria avenue, Lomita Park. Phone Sunset 1413. 4t

For Sale—San Bruno Park bargain; 75x100, corner; sewer, sidewalk finished, by S. P. station. Address D. Santos, 524 Douglass street, San Francisco. 2t

For Sale—At a bargain, 1922 Buick Roadster, run short distance; six cord tires. Homestead Garage, San Mateo.

Come to my store at 310 Linden avenue. I have a lot of mattresses direct from the factory, also the 3-burner Perfection and Puritan oil cook stoves. All goods sold at the right price. J. H. Bean, new and second-hand furniture, 310 Linden avenue, So. S. F., Calif.

**NOTICE TO CREDITORS.**

In the Superior Court of the State of California, in and for the County of San Mateo.

In the Matter of the Estate of Dominck Blasch, also known as D. Blash, Deceased.

Notice is hereby given by the undersigned adminstrator of the estate of Dominck Blasch, alias, deceased, to the creditors of and all persons having claims against the said deceased, to file them, with the necessary vouchers, in in the office of the Clerk of the Superior Court of the State of California, in and for the County of San Mateo, or to exhibit the same, with the necessary vouchers, within four (4) months after the first publication of this notice, to the said administrator at the office of Messrs. Ross & Ross, First National Bank Bldg., Redwood City, California, the same being the place for the transaction of the business of said estate in the County of San Mateo, State of California.

Dated this 21st day of November, A. D. 1921.

W. A. BROOKE,
Administrator of the estate of Dominck Blasch, alias, deceased.

ROSS & ROSS, Attorneys for Administrator.

First publication in The Enterprise, November 25, 1921. 11-25-5t

## SOUTH SAN FRANCISCO FRATERNAL DIRECTORY

Bay City Homestead, No. 5527, B. A. Y., meets every third Wednesday in the month.
A. R. Tunzi, Foreman.
H. F. McNellis, Correspondent.

Tippecanoe Tribe, No. 111, Impd. O. R. M., meets every Thursday evening at 8 o'clock in Fraternal Hall. Visiting brothers welcome.
J. Welte, Sachem.
A. Welte, Chief of Records.

South City Lodge, No. 832, L. O. O. M., meets in Fraternal Hall every Tuesday evening at 8 o'clock. Visiting brothers welcome.
Geo. Kiessling, Dictator.
Henry Veit, Secretary.

Francis Drake Lodge, No. 376, F. & A. M., meets at Fraternal Hall first Friday every month for stated meeting.
W. R. Waelty, Master.
G. W. Holston, Secretary.

San Mateo Pyramid No. 25, Ancient Egyptian Order of Sciots, meets at Masonic Temple, San Mateo, second Saturday evening of each month for business session. FERD PRINCE, Toparch.
A. A. ROCHEX, Scribe.

South City Aerie, No. 1473, F. O. E., meets every Tuesday evening in Fraternal Hall, 8 o'clock.
Geo. A. Kneese, Worthy President.
Daniel Hyland, Secretary.
Visiting brothers welcome.

Bernard McCaffery Post, No. 85, American Legion—Meets at City Hall every Friday evening at 8 o'clock.
E. N. Fourcans, Commander.
William J. Hyland, Adjutant.

Italian-American Citizens' Club of South San Francisco—Meets in Fraternal Hall the second Thursday of each month or on call of the secretary.
HENRY SCAMPINI, President.
E. ROSSETTI, Sec. P. O. Box 341.

## PROFESSIONAL CARDS


**B. J. RODONDI**
REAL ESTATE
With E. C. Peck Investment Company. Office, Linden and Grand avenues, also 609 Miller avenue. Italian spoken. Telephone 43-MK

**KAUFFMANN BROS.**
EXPRESS AND DRAYING
Wood and Coal, Hay, Grain and Ice. Office with Wells-Fargo Express, 387 Grand avenue, South San Francisco. Phone 55-W.

**HAZEL M. FROST**
TEACHER OF PIANO
San Francisco—Tuesday, Wednesday and Friday. Franklin 6380.
Berkeley—Monday and Thursday.
South San Francisco—Saturdays.
Studio at Martin Bldg. Entrance on Linden avenue.

**J. H. BEAN**
DEALER IN
New and Second-Hand Furniture
310 Linden Avenue, South San Francisco

**J. W. COLEBERD**
ATTORNEY-AT-LAW
South San Francisco, San Mateo County, Cal.

**DR. J. C. McGOVERN**
DENTIST
Office: Bank Building
South San Francisco, San Mateo Co., Cal.

**DR. C. M. DECKER**
DENTIST
319 Grand Avenue, South San Francisco
Tuesday, Thursday, Saturday, 9 a. m. to 6 p. m.
Phelan Bldg., San Francisco, Monday, Wednesday, Friday.
So. San Francisco Telephone 235

**SOUTH SAN FRANCISCO HOSPITAL**
Cor. Grand and Spruce Avenues
South San Francisco, Cal.

**S. NIERI & CO.**
Funeral Directors
PARLORS
306 LINDEN AVE., NEAR GRAND
SOUTH SAN FRANCISCO
Telephones:
Day and night
South San Francisco 135-J


Men do not amount to much in lots of ways, but they seldom think it is necessary to display their chests, backs and calves. They take it for granted that everybody knows they have them.


Phone Randolph 988
**GEORGE PAPPAS**
**FLORIST**
Opposite Holy Cross Cemetery
FLOWERS FOR ALL OCCASIONS
Funeral Work a Specialty
Prices Reasonable Open 8 a. m. to 6 p. m.

# COLMA

## LOCALS

Many Daly City and Colma folks were seen at the big dance given in the old Metropolitan hall in South San Francisco under the auspices of Bernard McCaffery Post, No. 85, American Legion.

Superintendent Erwin of Eternal Home cemetery has moved into the new office which was recently completed.

Saturday Mrs. D. F. Kraut of 114 Fair Oak street, San Francisco, was seriously injured when she was accidently struck by C. E. Banks of Colma at Twenty-third and Valencia streets. Mr. Banks rushed his victim to the Central Emergency hospital where it was found that Mrs. Kraut's right arm and hip were fractured.

The Peraldi family, who were occupying the old Insand home on Bryant street, have moved during the week. The Scereny family that just arrived from Italy have taken up their residence there.

Last Wednesday the Misses Mabel Bolentini and Isabel Silicani were visitors at the San Mateo Union high school. Upon graduating from the Jefferson grammar school in 1918 Miss Bolentini attended the San Mateo Union high school for four terms, then she entered Heald's Business college where she graduated with honors last September. Miss Silicani attends the South San Francisco high school.

Friends of Miss Theresa Capurro are very glad to hear that she is well now and able to walk about again after recently fracturing her leg.

A garage has been erected on the Thomas Callan place on Briggs street.

The old Andereggen home, which is being remodeled, has had its first coat of paint.

Miss Lena Camanzind spent the week end in San Francisco as the guest of Mr. and Mrs. Schoenstein.

Mr. and Mrs. C. Bertini's only daughters, Florine and Eunice, arrived safely at Palo Alto during the early part of the week to spend their Christmas vacation with their grandparents, Mr. and Mrs. E. Rosaia and daughter, Miss Elvera.

Mr. and Mrs. Leopold Jost and children, Alvina, Francis and William, Mrs. Joseph Camanzind and daughters, Lena, Tillie and Edith, Mrs. Camile Anderreggen and children, Marie and Henry, attended a big Christmas tree dance Sunday evening in San Francisco. The children received gifts, and the good time was enjoyed, as the affair ended in the early hours of the morning.

Miss Martha Frahm, the popular treasurer of the Girls' club of Colma, has been on the sick list and confined to her bed for several weeks. Miss Frahm is staying with her cousin, Mrs. K. Coleman in San Francisco.

We wish to correct the error in last week's issue about Miss Genevieve Johnson winning the fruit cake which Mrs. Benassini donated for the children's benefit entertainment and dance that took place Saturday evening, December 10, at Castle hall. Mrs. Bryan Mullin of the Home of Peace cemetery was the lucky person.

Miss Irene Schoenone is somewhat improved after her illness that confined her indoors last week.

Mrs. Joseph Flannigan and daughters, Francis and Dorothy, were callers here on friends last Friday afternoon.

Mrs. O'Connell, who was very ill during the weeek, is better and able to be around again.

The exterior of the Lavagino residence on Clara street, is being repainted.

Sunday morning, Christmas day, masses will be celebrated at Holy Angels' church as follows; High mass, 6, 9 and 10:30 o'clock. Mass at Daly City will be at 8 o'clock.

The Misses Juanita and Geraldine Silicani of San Francisco are expected to arrive at the home of their folks on Werner avenue during the latter part of this week.

Miss Anita Witt of San Francisco, formerly of Colma, and cousin, Miss Josephine Witt, of San Francisco, left Saturday for Los Angeles to spend the week. Miss Witt is the only daughter of Mr. and Mrs. Albert Witt of Half Moon Bay.

Miss Woodward of San Mateo was a visitor at the Jefferson Grammar school last Thursday speaking to the children about the anti-tuberculosis campaign. Miss Woodward was accompanied by Mrs. James Henderson.

Miss Hazel Lagomarsino and little sister, Marie, spent a pleasant afternoon Saturday visiting with school friends.

William Kahle, a popular and well known resident here for years, is reported to be confined to his bed and very ill. He is under the doctor's care. Mr. Kahle's numerous friends wish him a speedy recovery.

Mrs. M. Otiolli and children, Milton and Edith, of Crocker Tract, have been the guests of Mr. and Mrs. L. Fellman, Jr., for the past week.

Last Wednesday evening Miss Alice May was the happy winner of an eight-pound live turkey which she won as the second prize at a whist party given by the Yeomen at Daly City.

Miss Violet Ver-Linden has been appointed temporary treasurer of the Girls' club of Colma during the illness of Miss Martha Frahm.

Miss Mary Goddard of Hollister arrived safely during the latter part of last week at the home of her grandparnts, Mr. and Mrs. A. A. Haskins, on Dunk street, where she will spend the holidays. Miss Goddard's many friends are glad to see her again.

On Saturday evening, January 14, the Girls' club of Colma will hold its prize whist party at Jefferson hall on San Pedro avenue. The prizes will be on display at one of the local stores in the near future. Games and refreshments will follow the whist, while Julius Shindler will furnish the music for dancing.

### SCHOOL KIDDIES HAVE PARTY

Friday evening all the classes of the R. S. Thornton and Jefferson schools closed with an entertainment and party. There was a Christmas tree nicely decorated in each room.

Singing, games and speeches were enjoyed. Light refreshments were served with candy and popcorn. Many of the children's relatives and friends attended the closing exercises. A dinner was tastefully prepared for all the teachers of the Jefferson school in their lunch room. The oval table was decorated with greens and holly berries. Those present were Prof. W. J. Savage, Miss Helen Gilcrest, Miss Agnes Gallagher, Miss Jennings, Mrs. Hosmer, Miss Anne O'Ber, Miss Elizabeth Killeia and Miss Elsie Rippe. The children will return to school on Monday morning, January 6th.

### BIG CHRISTMAS PARTY GIVEN TO CHILDREN

All the chatetical children of Holy Angels' parish participated in the big celebration last Sunday afternoon at the large parish hall. There was hardly standing room as the parents, relatives and many friends of the children were present. The program follows:

The Holly Drill, Ethel Schenone, Edith Camanzind, Ehnice and Florine Bertini, Mae Varni, Nellie Schwartz, Genevieve Johnson, Cordna Bertacchi, Leona Mandot, Norma Bolentini, Annie Dunkle and Victorine Bertini; accompanist, Miss Mary Belli.

If You're Good, Rose and Inez Merlo, Josephine Maffi, Juanita Merlo, Norma Massaglia, Rena Boni, Bernice Bertini, Annie Bertoschi, Orina Arata, Evelyn Molinari and Grace Scramaglia; piano solos, Joseph Alteri, Jr.; "Christmas Gifts," Tillie Camanzind, Evelyn Wight, Francis Jost, Marian and Irene Millett, Anita Varni and Marguerite Grady; "Dear Old Santa Claus," Willie Jost, Charles and Albert Camanzind, Julius Perata, David Arata, John Vernego, Richard Varni, Donald Funge, Jr., Joseph Alteri, Jr., Louis Rodger, John Mowry, Michilie Casantini, Kenneth Russi, Nelo Barsi, and Albert Belli was Santa Claus; "No Room for Him," Tillie Camanzind, Ethel Schenone, Josephine Dunkle, Mae Verni, Genevieve Johnson, Chevalina Tignoli, Victorine Bertini, Leona Mandot, Rose Belanger, Nellie Crowley and Nellie Schwartz.

After the entertainment prizes were awarded and candy distributed to the children by the Rev. Father Thos. Houlihan. Miss Mary Camanzind, daughter of Mr. and Mrs. Joseph Camanzind of Bryant street, received the gold medal in the Bible history class for being perfect in lessons and attendance. Those who received silver medals were Misses Lena Camanzind, Alvina Jost, Evelyn Wight, Marian Millett and Vivian Benassini. The other children received statues, holy beads, pictures, prayer books and various other gifts. Miss Mary Belli was presented with a gold pin by Father Houlihon from Sister Vincent and Sister Justine for her excellent work.

### MOTHER, BABE HAVE NARROW ESCAPE

The automobile accident that occurred Thursday evening, December 15 at the corner of San Pedro avenue and Washington street was not as serious as at first thought. The little child, that was injured, was rushed to the office of Dr. A. H. Rankin of Daly City is improving nicely. The child's mother was scratched and bruised.

The People's bakery automobile was the only thing that was demolished, the driver escaping injury. As yet full details of how the accident happened are not known. A large crowd of people gathered immediately and rendered assistance.

# San Bruno

## LOCALS

H. D. Titcombe, father of W. W. Titcombe, was up from Fresno last week end visiting his son in Belle Air.

Postmaster Hughes has decorated the postoffice very effectively with holly, and has given it quite a Christmas air.

The new building society, just organized has started building its first home in Lomita Park.

Lomita Park residents are out with a petition to the board of supervisors asking it to issue bonds for the building of a school house in that section, as the present one s entirely inadequate to needs.

District Attorny Swart was here on Friday for the purpose of prosecuting Walter Vincent for assault. He was bound over in $500 cash or $1,000 in bonds to answer in the superior court for the offense.

Mr. and Mrs. Nelson, late of Chicago, now of Hollywood, were visiting Mr. and M rs. Grady during the week at their home in the Third addition.

Mr. Privet of First addition, who has been indisposed of late, is now able to be about again.

There are a number of cases of tonsilitis and several of diphtheria in town.

For Real Estate
In
San Bruno
See
G. A. Helmore
Herald Building
I have a number of Modern Houses for sale on terms to suit. Also vacant property.

### YEOMEN HAVE HAPPY CHRISTMAS CELEBRATION

The big Christmas tree party held Tuesday evening at Carpenters' hall, by the local lodge of Yeomen was a wonderful success, the large hall being crowded with children and their parents, and the evening from the beginning to end being crammed with joyful vents.

The program started shortly after 8 o'clock when Ode Osborn waved his fairy wand and the delights of fairyland opened. Les Empey was in great form and the children laughed joyously at his jests. His "shadowgraph" gave real enjoyment to young and old.

Every child less than 16 years old was given a box of candy, an apple and some substantial present. Mrs. Liddle, lodge pianist, was presented with a handsome chafing dish. Dr. F. H. Smith made the presentation for the lodge. Mrs. Laumeister, whose birthday anniversary fell upon that day, was presented with a large cake lighted with candles.

A short program was rendered. It consisted of stereopticon slides, motion pictures, "shadowgraph" pictures," several numbers by the children and "Dr. Buggs' Sanitarium," a short sketch by Ode Osborn, Joe Ludwig Leone Ludwig, William Mueller and Les Empey. A dancing number given by little Miss Naomi Mueller was one especially pleasing number.

### SAN BRUNO LOCALS

There will be special Christmas services at the Methodist Community Church Sunday and all are invited to attend.

A committee from the Methodist Community Church will carry presents to the county farm on Christmas Day. Anybody having articles they would like to donate for this purpose should communicate with Miss Elsie Allen of Fourth addition.

### MANY AT CATHEDRAL

All the sisters of the Holy Family chaperoned the children of the different parishes to St. Mary's cathedral in San Francisco Monday morning to celebrate high mass for Mother Theresa. Those from here were the Rev. Father Thomas Houlihan, Sister Vincent, Sister Justine, Mrs. M. M. Grady, Misses Ermenia Biggio, Rose Ginoldi, Mary Belli, Mary and Lena Camanzind, Alvina and Frances Jost, Marguerite Grady, Vivian Benassini, Louise Vernengo, Anita Varni, Chevalin Tignoli, Christina Belastri, Josephine and Annie Dunkle, Victorine Bertini, Vera and Emma Giani, Rose Merlo, Edith Rodger, David Arata, Albert Belli, Ernesto Granucci, Raymond Bocci, Louis Rodger and Michilie Giani. Many children from Daly City were in attendance also.

Patronize community merchants.

# MILLBRAE AND LOMITA PARK

Mrs. Jim Reynolds is ill with tonsilitis.

Mrs. Marks has gone to Los Angeles to spend the winter.

Mrs. Damon visited her daughter, Mrs. Laumeister, last week.

Lomita Park is to have a branch of the county library the first of the year.

Mr. Burchard has purchased a lot in Burlingame and will build there soon.

Friends of J. J. Jones will be pleased to learn that he is rapidly improving.

Mrs. Frank Cutler has gone to Sacramento to spend the holidays with Mr. Cutler.

Tuesday Mr. and Mrs. Collings went to Los Angeles, where they will spend the holiday vacation.

Mr. and Mrs. Umland, who own a ranch in Mendocino county, are visiting Mr. and Mrs. Hodges.

J. W. Brink and daughter, Miss Elsie Brink, will spend Christmas with Mr. and Mrs. Forster and family.

Dr. Ahrnert has bought a lot on Santa Inez avenue and has let the contract for a five-room bungalow.

Thursday the Parent-Teachers' Association and St. Andrew's Guild filled the bags for the soldiers at the base hospital and the school children contributed presents for ten more.

Thursday, December 29th, the committee will meet with the trustees to ask for a bond election to raise the required sum to build two schoolhouses in the Millbrae school district.

Mrs. Hunter entertained the card party Saturday evening. Mrs. Trevoli won the case of silver. Happy Beckner won the first prize, Mrs. Skellenger the second, Mrs. Cove the third, Mrs. Baumgartner the fourth and Mr. Baumgartner the consolation.

### CHILDREN GIVE GOOD PROGRAM.

Those who attended the Parent-Teachers' Christmas party were well entertained by the children. Under the skillful management of Mrs. Collins the children presented their parts in a thoroughly creditable manner.

### FRANK CUTLER HONORED.

Frank Cutler of Lomita Park is at present in Sacramento painting scenes for the Wilkes Theater. Mr. Cutler is one of the best artists in his chosen field. Recently the Sacramento Union gave an interesting sketch of his life and the highest praise for his achievements.

Mr. Cutler lately won the prize offered by the Bulletin for composing the song, "Bridge the Bay."

### HONORED RESIDENT PASSES.

Mrs. Chandler, aunt of Carl Lee, passed away Saturday morning, December 17th. Her body was taken to Los Angeles for interment.

Mrs. Chandler was among the first residents of Lomita Park, coming here from the City of Mexico.

The community extends sympathy to her relatives.

### KIDNAPEE ADMITS SHE WAS NOT AT ALL RELUCTANT

Suszi Yamaguchi, the 17-year-old Japanese girl who was arrested recently in Ontario, Calif., in company with a young Japanese named Tstsui who is under arrest for kidnaping the girl from the home of her parents in Beresford on November 17, now admits the "kidnaping" was with her consent. The girl states that she wished to marry her young lover, a former student at the San Mateo high school, but that her parents desired her to marry a rich Japanese now on his way from Japan. Two negroes, named Jesse Franklin and M. C. Hogan, are in the county jail also on the charge of kidnaping; they having assisted Tstsui in taking the girl from her home.

OLDSMOBILE
SPEED - POWER - DURABILITY
Price $1365 here
Motorists who analyze car values carefully will be interested in the following telegram:
San Francisco, Calif., October 31, 1921.
Homestead Garage, San Mateo, Calif.
Model 47 Oldsmobile, equipped with standard pacemaker body, yesterday ran 1000-mile test on Cotati Speedway. Total elapsed time for 1000 miles, 899 minutes, making over 66 2-3 miles per hour. The trial started at 1:05 a. m., finished at 4:04 p. m. Dense fog encountered from 4 to 6:45 a. m. First 500 miles, average speed, 62 22-100 miles per hour; last 500 miles, 70 4-100 miles per hour. Last lap at rate of 72 miles per hour. Fastest lap, 81 79-100 miles per hour. During the entire 1000 miles the bonnet was never lifted and motor running sweetly and smoothly at the finish. Race officially observed and timed by representatives of San Francisco press.
J. W. LEAVITT & CO.
That the Oldsmobile could make this time proves that it has power and speed. That it could make the 1000 miles without even raising the bonnet proves that it is dependable, reliable and durable.
OLDSMOBILE Four and Eight
OAKLAND Six
TELEPHONE FOR A DEMONSTRATION
HOMESTEAD GARAGE
T. J. BROWN, Agent
Thirteenth Avenue and Highway
Telephone S. M. 18 San Mateo, Calif.

Special Holiday Rates
Fare and one-half for round trip between points where the one way fare is $25.00 or less, minimum fare $2.50.
Sale Dates Dec. 22 to 26th, inclusive and Dec. 31st to Jan. 2nd, inclusive
Return Limit January 4th, 1922
For Further Information Ask Agents
SOUTHERN PACIFIC

FOR SALE
New Modern 5-Room Bungalow
Small Payment Down and Balance on Terms Like Rent
THIS IS A BARGAIN
E. C. PECK COMPANY
Lot Selling Agents and Home Builders
FOR SOUTH SAN FRANCISCO LAND & IMPROVEMENT COMPANY
209-210 HEARST BUILDING San Francisco
COR. GRAND AND LINDEN AVES. South San Francisco

**ORDINANCE NO. 113.**

**An Ordinance of the Board of Trustees of the City of South San Francisco, Providing for Regulating and Licensing Billiard Parlors and Pool Rooms in the City of South San Francisco and Repealing Ordinance No. 93 Entitled "An Ordinance of the Board of Trustees of the City of South San Francisco Regulating Public Pool and Billiard Rooms in the City of South San Francisco and Imposing a License Tax Upon the Business of Conducting the Same", Passed and Adopted by Said Board of Trustees on the 16th Day of April, 1917.**

The Board of Trustees of the City of South San Francisco do ordain as follows:

Section 1. Every person, firm or corporation within the City of South San Francisco, before engaging in the business of maintaining, conducting, managing or owning any billiard parlor or pool room within said City, must obtain a license so to do as in this ordinance provided.

Section 2. Every applicant for a billiard parlor or pool room license must appear personally before and present to the Board of Trustees of said City a petition signed by such applicant, which petition must state in substance that such applicant is desirous of obtaining a license from said City authorizing said applicant to engage in the business of maintaining, conducting, managing or owning a billiard parlor or pool room within said City. Such petition must particularly describe the location or place in which said business is to be conducted.

Section 3. If the Board of Trustees shall be satisfied that the applicant is a fit and proper person to be entrusted with such business and the place described in said application is a proper and suitable place, the Board of Trustees may grant such petition and authorize the City Clerk to issue a license to such applicant to engage in the business of maintaining, conducting, managing or owning a billiard parlor or pool room, at the place specified in his petition. No license shall be issued without the permit of the Board of Trustees nor until the license tax is paid and such place conforms to all the requirements of this ordinance. Said Board of Trustees shall have absolute power to deny such application for any reason which it may deem sufficient.

Section 4. A permit under this ordinance shall be good only for the person, firm or corporation named therein, and for the particular place and business specified in such permit; and such permit shall be granted semi-annually. Any permit granted between the 1st day of January and the 30th day of June of any year shall expire on the 30th day of June next following the date of its grant; any permit granted between the 1st day of July and the 31st day of December of any year shall expire on the 31st day of December next following the date of its grant; it being the intention that all permits granted under the terms of this ordinance shall terminate semi-annually with the close of the months of June and December. Any holder of such a permit, in seeking a permit for the ensuing half year must file an application therefor, as hereinbefore provided, at least Ten (10) days before the date at which the same is to be heard and considered by the Board of Trustees. Any one objecting to the granting of such permit may appear at the hearing of such application and protest as herein provided.

Section 5. The license tax to be paid by the owners or managers of billiard parlors or pool rooms shall be Three Dollars ($3.00) per half year for each table. Said license shall be for One-half (½) year, and no additional tables shall be installed during the half year for which the license is issued without paying for such additional table or tables, the license tax herein provided for tables for One-half (½) year.

Section 6. The Board of Trustees, for what in their judgment shall be good cause, may, upon personal notice to the licensee of at least Three (3) days, revoke any permit or license granted under this ordinance, and from the time of such revocation all the rights and privileges of the licensee thereunder shall cease and determine. All such permits and licenses, though granted for the term of One-half (½) year, are held at the pleasure of said Board of Trustees.

Section 7. No permit or license to conduct, manage or operate a billiard parlor or pool room shall be granted under this ordinance to any person, persons, or firm, unless such person, persons or all members of such firm are citizens of the United States, and no such permit or license shall be granted to any corporation unless all stockholders therein are citizens of the United States. No such permit or license shall be valid for the use of any such corporation unless all stockholders therein shall continue to be citizens of the United States during the existence of such permit or license.

Section 8. No license issued under the provisions of this ordinance shall be assignable or transferable or authorize any person, persons, firm or corporation, other than therein named, to do business or authorize business to be done, at any other place or building than the place or building particularly specified therein. Every license issued under the provisions of this ordinance shall specify by name the person, persons, firm or corporation, to whom it is issued, and the particular place and building in which the business for which it is issued is to be carried on, and also the date of its issuance, the term for which it is issued, and a description of the business to be carried on thereunder. Said license shall also contain as part thereof the following stipulation, to-wit: "This license is hereby received and accepted subject to all the terms and conditions of ordinance No. 113 of the City of South San Francisco, under which it is issued." Said stipulation must be signed by the person, persons, firm or corporation named in such license before any business is authorized to be done under said license. Said license shall at all times be kept conspicuously posted up in the place of business specified therein, and shall not be valid unless so kept posted up.

Section 9. No person, persons, firm or corporation owning or conducting a billiard parlor or pool room within the City of South San Francisco and no person as manager in charge of such billiard parlor or pool room shall permit or allow any minor under the age of Twenty-one (21) years to enter or be in such billiard parlor or pool room for any reason whatever. Notice to this effect must at all times be conspicuously posted in such billiard parlor or pool room and upon the door of the street entrance thereof.

Section 10. In any billiard parlor or pool room operated under this ordinance there shall be no side rooms, back rooms, stalls or compartments opening into, communicating with or forming a part of such billiard parlor or pool room or conducted or operated or managed in conjunction with the same. There shall be no means of access from such billiard parlor or pool room to any basement or upper story of any building where such billiard parlor or pool room may be conducted, operated or managed. A room sufficient in size only for toilet and lavatory purposes, having entrance only from such billiard parlor or pool room, and used exclusively for such purposes, may adjoin and be connected with such billiard parlor or pool room. No building, or room therein, situated upon the immediate premises of any such billiard parlor or pool room, but not physically connected therewith, shall be used, occupied, operated or managed by any licensee under this ordinance for any purpose connected with the business of owning, operating, conducting or managing any such billiard parlor or pool room or in any manner forming any part of such business. At all times during the continuance or operation of such billiard parlor or pool room, the walls thereof adjacent to or fronting upon any public street shall contain transparent glass windows. Such transparent glass shall extend from the side walls of such pool room to the door and shall commence at a height not more than Four (4) feet from the official grade of the sidewalk in front of such room measured from such grade on the median line of the front wall, and shall extend upward at least Four (4) feet. Of the total area of the door or doors forming the entrance to any such room, One-third (1/3) thereof shall be transparent glass commencing at the height herein prescribed for windows. At no time during the continuance of the operation or conduct of any such billiard parlor or pool room, shall vision through any portion of any such windows or glass in any such door be obstructed or obscured by any shade, screen, paper, poster, decoration, paint or other coloring material, or by any display of merchandise, or by any other thing whatsoever. In any such billiard parlor or pool room no partition, wing, furniture, fixtures, equipment, device, appliance, decoration, merchandise, or any other object shall be so placed or arranged in any manner to prevent complete vision as to every part of such room from the street on which the same fronts.

Section 11. It shall be unlawful for any person, persons, firm or corporation conducting or operating any billiard parlor or pool room in the City of South San Francisco to permit the same to remain open between the hour of 11:30 o'clock p. m. of any day and the hour of 5:30 o'clock a. m. of the day next following.

Section 12. No person or persons shall be allowed or permitted to be or remain in such billiard parlor or pool room between the hour of 11:30 o'clock p. m. and the hour of 5:30 o'clock a. m. of the day following, and at said hour of 11:30 o'clock p. m. all lights in said room shall be extinguished, excepting one light only, arranged in such position as to illuminate the rear portion of such pool room and permit the same to be inspected from the street.

Section 13. The person, persons, firm or corporation to whom a permit and license shall be granted under the terms of this ordinance shall at all times actually operate, manage and control the billiard parlor or pool room for which such permit and license shall be granted.

Section 14. The expression "billiard parlor" or the expression "pool room," wherever used in this ordinance, shall be taken to mean any place where any billiard table or pool table is operated for hire.

Section 15. Any person, persons, firm or corporation who shall violate any of the provisions of this ordinance shall be deemed guilty of a misdemeanor and upon conviction thereof shall be punished by a fine not exceeding Three Hundred Dollars ($300.00), or by imprisonment for a period not exceeding Three (3) months, or by both such fine and imprisonment.

Section 16. Words used in this ordinance in the present tense include the future tense as well as the present; words used in the masculine gender include the feminine and neuter; the singular includes the plural and the plural the singular.

Section 17. Ordinance No. 93 of the City of South San Francisco entitled "AN ORDINANCE OF THE BOARD OF TRUSTEES OF THE CITY OF SOUTH SAN FRANCISCO REGULATING PUBLIC POOL AND BILLIARD ROOMS IN THE CITY OF SOUTH SAN FRANCISCO AND IMPOSING A LICENSE TAX UPON THE BUSINESS OF CONDUCTING THE SAME", passed and adopted by the Board of Trustees of the City of South San Francisco on the 16th day of April, 1917, is hereby repealed.

Section 18. This ordinance shall be published once in "The Enterprise," a weekly newspaper printed and published in the City of South San Francisco and shall take effect and be in force from and after the expiration of Thirty (30) days after the date of its passage.

Introduced this 12th day of December, 1921.

Passed and adopted as an ordinance of the City of South San Francisco at a regular meeting of the Board of Trustees of the City of South San Francisco this 19th day of December, 1921, by the following vote:

Ayes, Trustees F. A. Cunningham, A. J. Eschelbach, L. G. Hardy, Jr., H. Scampini, G. W. Holston.

Noes, Trustees None.

Absent, Trustees None.

Approved: G. W. HOLSTON,
President of the Board of Trustees of the City of South San Francisco.

Attest:
[Seal] DANIEL McSWEENEY,
12-23-1t City Clerk.


**WILLING SERVICE FINANCIAL STRENGTH**

***Financial Counsel***

**Has always been the foremost feature in our banking service to the people of South San Francisco.**

**We keep constantly in touch with business conditions which in the course of our connections have proven of value to our patrons.**

**Become one of our depositors and avail yourself of this practical help.**

**Bank of South San Francisco**
**"MAKE IT YOUR BANK"**



**Matteucci & Vannucci Co., Inc.**
IMPORTERS---WHOLESALE
**GROCERS**
OLIVE OIL, ETC.
Phone Kearny 2116
615-617 Front Street San Francisco, Cal.



***Monteverde Rolandelli & Co.***
**Wholesale Grocers and Importers**
517-531 Washington Street, Near Sansome
Phone Garfield 791
SAN FRANCISCO, CALIF.



***Blake Studio***
**Photographs**
207 POWELL ST.
Douglas 65

***DEPENDABILITY***

When you spend the time to make the necessary preparations for Photographs, is it not worth while, does it not bring a sense of satisfaction to feel that you have selected the BLAKE STUDIO whose reputation for **Dependability** and artistic achievements will assure your having photographs that satisfy yourself and be admired by all your friends?

***$5 - TRY OUR SPECIAL OFFER - $5***

**Two Special Silvertone Finish Photographs, Size 8x10**
**Regular $40 per Dozen, for Five Dollars**


## AT ROYAL THEATER SOUTH SAN FRANCISCO

**Program for Week Commencing Sunday, December 25th:**

Sunday—Tom Mix in "The Big Town Round Up." Comedy and Mutt and Jeff cartoon.

Monday—Douglas McLean in "One a Minute." "Hurricane Hutch," No. 5.

Tuesday — Richard Berthelmess in "Experience" and selected comedy. International News.

Wednesday—Richard Barthelmess in "Experience" and selected comedy. International News.

Thursday—Florence Reed in "The Black Panther's Cub." Comedy, "Where Is My Wife?"

Friday—All-star cast, "Bunty Pulls the Strings." "The Sky Ranger," No. 15.

Saturday—Neva Gerber in "Dangerous Paths," comedy and Bray cartoon comic.

## CHRISTMAS SERVICES.

**Grace Episcopal Church**
Grand and Spruce Avenues.

7:30 a. m. Holy Communion.

11 a. m. Choral service, vested choir.

**Order of Service**

Processional, "O Come All Ye Faithful" ..... Adeste Fidelis
Kyrie Eleison ..... Ancient Chant
Gloria Tibi ..... C. Gounod
Hymn, "Hark, the Herald Angels Sing" ..... Mendelssohn
Sermon..."Peace to Men of Good Will" Rev. E. H. Molony.
Offertory, "All Things Come of Thee, O God" ..... Anon
Christmas anthem ..... by the Choir
Sursum Corda ..... J. Camidge
Communion hymn, "Bread of the World" ..... Eucharistic Hymn
Gloria in Excelsis ..... Old Chant
Recessional, "O Little Town of Bethlehem" ..... Bethlehem

You are cordially invited.

A small performance is better than a large promise.

## ONE DELIVERY OF MAIL NEXT SUNDAY MORNING

It is announced that the local postoffice will be open for a short time Sunday morning to handle the surplus of mail. There will also be one delivery of mail Sunday morning through the city. Monday morning the postoffice will also be open for a short time only, closing for the rest of the day that the empoyes may have a vacation. No definite hours have been announced for either days the office being open only long enough to distribute the overflow of mail.

You should take a vacation. Even though you may not need a rest, those around you do.

Perhaps no normal boy up to the age of 12 ever attended school without a mental reservation in favor of remaining at home.

## MR. AND MRS. DOTSON TO ENTERTAIN AT PARTY

Saturday evening Mr. and Mrs. I. M. Dotson will entertain a group of friends with a josh Christmas tree and whist. The invited guests are Mr. and Mrs. Holbrook and daughter, Bernice, Mr. and Mrs. E. Braun and son, Edwin, Mr. and Mrs. H. Lintott, Mr. and Mrs. Stanley Jenty of Oakland, Mrs. Berge of Westwood, Mrs. T. Fellehee of Montara, Mr. and Mrs. Harlowe Dotson, Wesley Dotson, Jean Dotson, Mrs. Dieu, Eugene Dieu, H. W. Lintott and Mrs. I. M. Dotson.

Poets never have been able to pen enconiums worthy of a woman whose life is given to her children's welfare above all else, nor critics to find sufficient anathema for women who place themselves and any imagined "art" or "talent" above motherhood.

The successful man is the one whose chickens not only come home to roost, but bring their neighbors' chickens with them.


**PERFECT CONSTRUCTION FOR PERFECT ELECTRICAL COOKING**

The oven of an Electric Range is a heavily heat-insulated cooking chamber which assures a perfection of result that can be obtained only with

**AN ELECTRIC RANGE**

The oven has a thick wall of insulating material to prevent the loss of heat. The thermometer shows the exact temperature.

These are but two of the features of an Electric Range that make for efficient cooking. All the heat is retained and effectively applied to the food and guess-work as to the cooking temperature is entirely eliminated.

Inquire about our
easy payment purchase plan and
special cooking rate

**PACIFIC GAS AND ELECTRIC COMPANY**
**308 Linden Avenue, South San Francisco**
Telephone South San Francisco 137



# A WONDERFUL BARGAIN

**We are now building five Stucco Bungalows in our High School Addition. They contain two bedrooms, dining room, living room, kitchen, bathroom, and back porch with wash trays.**

***MODERN IN EVERY PARTICULAR***

**The grounds will be laid out with lawn, shrubs and plants.**

***Price, $3975.00***

**A small payment down and balance like rent.**

FOR PARTICULARS SEE:

***E. C. PECK COMPANY***

**Land Office, Corner Grand and Linden Aves.**

OR THE

SOUTH SAN FRANCISCO LAND AND IMPROVEMENT CO.

W. J. MARTIN, General Manager

# Woman's World

## CANDIED BERRIES AND PEEL FOR CHRISTMAS GIFT JARS

Unusual home-made confections are always an ideal Christmas remembrance when one does not wish to spend very much money. The little jars with screwed-on lids in which salad dressing is often sold make admirable containers for gifts of this kind if they are decorated with bright-colored splashes of enamel paint or simple designs in black.

Candied cranberries are easily made.

**Candied Cranberries**

3 cups of large cranberries.
2 cups water.
2 cups sugar.

Select large, firm cranberries. Make three small slits, each one-eighth inch long, in each berry with the point of a penknife. Boil the sugar and water together until clear. Allow this syrup to cool, add the berries and bring very slowly to the boiling point. The saucepan should be large enough to permit all the berries to float at the top of the syrup during cooking. If the berries are heated too quickly, the skins will burst before the syrup soaks into the pulp. As soon as the syrup boils, take the dish off the stove and let it stand overnight.

Next day drain the syrup from the berries and reduce it to about half its original volume by boiling. Cool the syrup, place the berries in it, heat again slowly; boil very gently for three or four minutes, and allow to stand for two hours or more. Then boil gently a third time for five minutes. Allow the berries to stand in the thick syrup over night; warm once more, so that the syrup will be thin enough to pour easily, and drain the berries from the syrup.

Spread them on a clean cloth or oiled paper to dry. When dry, the berries should be bright, firm, plump, and semi-transparent.

Jellied peel is another delicious confection which can be made from materials available practicaly everywhere. Either grapefruit, orange, or lemon peel may be used.

**Jellied Peel**

5 ounces peel cut in thin strips ¼ inch wide (grapefruit, orange, or lemon).
⅔ cup water for syrup.
¼ teaspoon salt.
¼ cup sugar for rolling strips.

Use strips of thick, soft peel free from blemishes from bright-colored, heavy, smooth-skinned grapefruit, lemons, or oranges. Add one quart of cold water, boil for one-half hour. Repeat this process until the strips have been parboiled three times, discarding the water after each cooking. The strips should then be tender.

Dissolve the sugar in the water for the syrup in a small saucepan, add the strips of grapefruit or orange peel, and cook rapidly for about twenty minutes, then place an asbestos mat under the pan, and continue the boiling about twenty minutes longer, or until the syrup is all absorbed by the peel. Great care must be taken at this point that the syrup does not scorch, and the strips of peel must be turned frequently. Use a fork in turning the strips and in removing them from the pan.

Place the peel on waxed paper until cool, and, using the flat side of a knife, roll the strips in granulated sugar. Let the strips dry out for an hour or two, then wrap in waxed paper, and keep in tightly covered tin containers until used. This confection should keep in good condition for two or three weeks, if stored in a moderately cool place.

When larger quantities of peel are jellied, the process is slightly changed as follows: If twice this quantity of jellied peel is made at one time, double the quantities of all ingredients used, and cook the strips about twenty minutes longer, in order that all the syrup may be absorbed; i. e., the time of cooking the strips in the syrup is sixty instead of forty minutes.

If four times the original quantity is made, use four times as much peel and sugar, but in parboiling the peel use only enough water to cover it well. In making the syrup, use four cups of sugar but only one and a quarter cups of water; it will then be necessary to cook the strips in the syrup only for about sixty minutes, just as when doubling the recipe. Thus the "boiling-down" process becomes less tedious.

Candied cranberries and jellied peel may both be used effectively for decorating Christmas cakes and cookies in place of cherries, citron, angelica, etc. Those who have preserved watermelon rind on hand may like to tint it green with harmless vegetable coloring, flavor it with a few drops of peppermint, and use it in combination with the red of the cranberries and the yellow jellied peel. Or the jellied peel may be colored with harmless vegetable coloring by adding a small quantity of coloring to the last water in which the peel is parboiled.

Dates stuffed with strips of grapefruit peel instead of with peanuts or almonds are interesting and new. When the date pit has been replaced by a strip of peel, the date is closed and rolled in granulated sugar.

## WENT ON HONEYMOON; TOOK WIFE WITH HIM

A writer to a London daily paper, joining in the widspread chorus of public complaints against the inefficiency of the government telephone service, relates the following personal experience: On returning from his honeymoon he was greatly astonished to receive a statement from the post-office requiring payment for calls made from his telephone during his absence. He declared that the house had been closed and even confided why he had been away, whereupon the official, after due deliberation, suggested, "Could it not be your wife who had been using the phone in your absence?" It was only after the writer had carefully explained that he had taken the precaution to have his wife with him on his honeymoon that the calls were finally canceled.

---

Who remembers when about half the men in the audience went out between the acts and came back looking bright and cheerufl, and chewing gum?

# TIKES AND TEENERS

**Conducted by "Auntie Ruth"**

## ZARA'S GIFT

### A Christmas Story

More than nineteen hundred years ago a little slave, Zara, bent his small back over many tasks in Bethlehem Inn in old Judea. When he wasn't running errands for harsh old Joram, dodging his heavy hand cannily, he was help good-wife Anna in the kitchin or sitting with poor, old blind Tirzah at the mill stones which seldom ceased their laborious hum.

One December King Herod decreed a tax, so great crowds were going to their tribal headquarters to register. Even little Bethlehem, six miles from Jerusalem, was so overcrowded that old Joram's stern voice was heard again and again gruffly refusing admittance to his inn.

When a kindly-faced stranger, leading a donkey on which sat, or rather clung, a travel tired girl, was turned away, her tragic eyes haunted Zara. He followed shyly, calling:

"Wait, please. I can show you, if you wouldn't mind. Oh, look!" Catching his fainting wife in his arms the man followed the boy's fleet feet to a stable behind the inn. Hurrying to his own bed Zara had barely time to fling his worn blankets over the low, wide manger of fragrant hay before he heard old Joram calling. Had he heard? Was he angry?

But no; it was only that old Amos the shepherd was ill, and Zara must take his place that night. The lad loved the hills, the sheep and the shepherds, and the walk under the starlit skies revived rather than wearied him. Never did Zara forget that night. The wonder and the glory of it has thrilled the whole world ever since. When the Heavenly Vision had faded and the Song of the Angels had cased the child and the shepherds sat stunned into silence.

Suddenly a phrase from the Angel's lips recurred to Zara, "Lying in a manger." In a flash he was up and away, and before the bewildered men had started toward Bethlehem an excited little boy timidly pushed open a stable door. What was that? A feeble, wailing cry!

Seeing him Anna smilingly beckoned, finger on lips.

One astonished look into the tiny face beside the wan, young mother in his own manger bed, and the child dropped to his knees exclaiming:

"It is He! Just as the Angel said—the Messiah!"

The young mother's eyes flew open at his words.

"How did you know, lad?" Then added, "His name is Jesus."

A few breathless sentences and Zara hurried bcak to guide the seeking shepherds to that lowly shrine.

The stranger, Joseph, must needs find work each day until the Babe and Mary, its mother, were strong enough for the long ride home to Nazareth; so kindly Anna put the delighted Zara in charge of the helpless ones, and loyally did he fulfil every duty.

So it was that the child witnessed that memorable visit of the Three Wise men, and was greatly impressed by the number and richness of their gifts to the Wonder Babe. He noted also that afterward many others came slipping in with offerings, usually after night for fear of Herod, whose jealously was aroused by this reputed "King of the Jews."

Everybody but me giving him something," sighed Zara. "What will Mary think? But I have nothing—nothing."

Very early one morning Mary and Joseph took the child Jesus to the Temple at Jerusalem, "to do for him according to the law." That evening when the little family returned Zara saw plainly that there was trouble. Mary's beautiful eyes were tearful, and Joseph looked very stern. As Zara held his arms to receive the Babe from its mother the boy's sympathetic eyes mutely questioned her.

"We must go away, Zara. Cruel King Herod is determined to slay my baby; my precious one. God warned Joseph in a dream last night to fly to Egypt. And today there were enemies watching. We go tonight."

Going away. And with no gift from him. Zara turned away abruptly that Mary should not se the hot tears that fell on the Babe's downy head, held so tenderly against the boy's aching heart.

But mother-eyes see much. "Grieve not, little lad. God willing we shall return some day. We will never forget how kind you and Anna and dear old Tirzah have been to us. Just see how baby is growing!" holding the little one high in her arms for his inspection.

Zara looked, as if her woud impress that sweet image upon his heart forever. Suddenly the Babe smiled straight into the boy's adoring eyes. It was too much for the overburdened soul. The next instant Zara was on his knees, hiding his sobs against Mary' feet.

Very gently the motherless boy was drawn into the arms that enfolded the Christ Child and, little by little, Mary came to understand the lad's grief at having no gift to present the Babe.

"No gift!" cried Mary. "No gift!" and her eyes were like stars. "Why Zara, you have given more than they all!" The boy stared his astonishment. "Who was it gave up his own bed to us that first weary night? And who has given us almost every moment of his time all these weeks? Whose willing little legs have run hither and yon uncomplainingly no matter how tired they were? And what would I have done had not somebody's kind arms held Baby or kept the flies from his wee face while I rested? And whose crooning songs hushed the darling to sleep those first terrible days when my husband had to be gone all day? We know, don't we, little Son?"

Mary pressed her lips to the wee, downy head, then cupping Zara's abashed face with one tender hand she looked deep into the honest eyes.

"I see love and adoration in these brown depths, Zara, and that means you have given the Child Jesus the best gift of all—yourself! And, listen, lad, that's what he'll sorely need as time goes on—friends, followers, love. Whatever the future holds for us all, Zara," the sweet voice faltered a moment, then bravely went on, "Try to remember these wonderful days and never take back your gift!"

Then Mary placed the iny, dimpled hands of her Babe upon the boy's head and softly repeated,

"The Lord bless thee and keep thee;
"The Lord make His face to shine upon the and be gracious unto thee;
The Lord life up His countenance upon thee and give thee peace."

## SIGNS OF CHRISTMAS

(By Auntie Ruth)

Holly red and mistletoe,
Jack Frost as white as snow,
Kitchen smelling spicy sweet,
Pantry full of things to eat;
Little boys so "very" good,
Totin' chips and kindlin' wood;
Girlies kind to one another,
Kissing Dad and helping Mother—
That's Christmas!

—PAULA REVERE.

## A Sure Sign.

The little suburb of Mudville cannot by any stretch of the imagination be considered a busy place. The railway upholds the reputation of the village.

A visitor to Mudville realized this recently after waiting four hours for an overdue train. He approached the porter.

"Isn't that train coming soon?" he inquired mildly.

Just at that moment a dog came trotting up the line, and a glad smile illumined the porter's face.

"Oh, yes, sir," replied the official; "it'll be getting here now. Here comes the engineer's dog."—Edinburgh Scotsman.


Un bellissimo Calendario del 1922 intitolato **"Le Regina delle Rose"** sarà donato a tutti coloro che faranno una visita nel grandioso

**NEGOZIO DI VESTIARO DI**

**M. S. BACIGALUPI**

Che nella ricorrenza delle Feste Natalizie si è fornito di un grande assortimento di Vestiti e Sop rabiti per Uomini e Ragazzi; Scarpe, Cappelli, Camicie, Cravatte, Maglieria, Bauli, Vaglie, ecc.—Dipartimento speciale per Donne e Bambini in Biancheria per casa.

**VESTITI FATTI SU MISURA**

**$5.00** ed un **Paio di Scarpe** in cambio sarà dato a tutti coloro che troveranno della carta nelle scarpe **"Star Brand", "Marca Stella".**

E' l'unico rappresentante di detta Marca del North Beach.

Fateci una visita che restereti soddisfatti.

**Negozio Con Due Entrate**

**483-485 BROADWAY—1044 KEARNY ST.**

**Gli ordini della campagna sono eseguiti con puntualità e precisione.**



**E' Arrivata!**

ancora molta mercanzia delle migliori fabbriche di New York per le prossime feste di Natale e Capo d'Anno, al

**Fontana's Jewelry Palace**

L'assortimento di questa gioielleria e' ormai a tutti noto per la sua importanza; ed un'occhiata alle sue vetrine ne danno la prova; tantoche' avendo troppa merce in negozio il Signor Fontana offre al pubblico una speciale riduzione, o disconto su ogni ogetto: Sia in Diamanti, Lavallieres, Catene, Collane di Perle e di Corallo genuino, Anelli, Braccialetti, Orologi, Argenteria e Pendole. Una visita a questo negozio e' consigliabile poiche' oltre a risparmiare sugli acquisti, verra' regalato a tutti i compratori un elegante calendario porta fortuna.

**Fontana's Jewelry Palace**

252-254 COLUMBUS AVENUE, SAN FRANCISCO, CALIF.

Telefono Kearny 1232 — Aperto la Domenica



**Cook With**

**CALIFENE**

**The Perfect Shortening**

**Made right here at home, it comes to you fresher than Eastern-made shortenings**

**CALIFENE**

**Is the shortening that satisfies. Ingredients are plainly indicated on each tin.**

**Manufactured under the watchful eyes of the U. S. Government inspectors by the**

**Western Meat Company**

SOUTH SAN FRANCISCO

**Califene**

**is made of vegetable oil and beef fat, the elements which make for good digestion. It is made in a government inspected factory, sanitary and clean. Ask your grocer for**

**Califene**

## LOCAL HAPPENINGS

W. H. Coffinberry left Tuesday for a few days' business trip to Fresno.

ASK ABOUT IT.

Miss Mary Colombo and friends motored last week-end to Sacramento.

Miss Beatrice Eikerenkotter is spending two weeks' vacation at her home.

Toys at Schneider's.

Christmas tree ornaments at

Byrne McSweeney spent last week end visiting friends at Santa Clara college.

Mrs. M. Ferko has as her guest Miss Veronica Roman of Red Lodge, Montana.

Miss Rue Clifford left Tuesday for Cisco, where she will spend her Christmas holidays.

Elmer Vaccari has been confined to his home for a week because of an abscess on his knee.

Schneider's.

Handkerchiefs in holiday boxes at ASK ABOUT IT.

Mr. and Mrs. Lewis Adams will spend Christmas with Mr. and Mrs. M. D. Grubb in San Francisco.

Mrs. Clifford returned home last week, after spending several weeks with her daughter in Sebastopol.

H. W. Lintott is visiting at the home of his son, H. Lintott. Mr. Lintott will remain for several weeks.

Schneider's.

Ivory toilet articles at Schneider's.

Mrs. Dave Martin is staying at the home of W. J. Martin during the absense of Mr. and Mrs. W. J. Martin.

Dr. and Mrs. H. H. Hicks will leave Saturday for Fresno to spend Christmas with their son, Edwin N. Hicks.

Miss Edith Munsey of New York City will be the house guest of Mrs. E. C. Peck over the Christmas holidays.

ASK ABOUT IT.

G. W. Taylor, brother of Mrs. J. Eikerenkotter, arrived Friday from Fort Bragg to spend the holidays with his sister.

Mrs. E. W. Hisey of Red Bluff arrived Tuesday at the home of Mrs. E. C. Peck, where she will remain for several days.

E. P. Kauffmann and G. W. Holston attended the institution of a new Sciot Pyramid at San Rafael last Thursday evening.

Arm bands and suspenders at Schneider's.

Mrs. Rix, mother of Mrs. A. C. Kleemeyer, is visiting at the Kleemeyer home for the holidays. Mrs. Rix is from San Jose.

Mr. and Mrs. Charles Elder are spending the holidays at the home of Mrs. Elder's parents, Mr. and Mrs. Jordan at San Martin.

Mr. and Mrs. F. McColm will have as their guests Monday Mr. and Mrs. E. M. Dean and their son, Milton Dean, of San FFrancisco.

Mrs. R. C. Leonard has moved her baby grand piano from Burlingame, and will have her music studio at her home on California avenue.

The Ladies' Guild of Grace Episcopal Church recently elected Mrs. George Kiessling president and Mrs. Andrew Hynding vice-president.

Mrs. Lewis Adams and Mr. and Mrs. O. B. Hempstead attended the Orpheum Wednesday evening. Mr. Adams was the host of the evening.

ASK ABOUT IT.

Mr. and Mrs. Ernest Langenbach and Mrs. E. W. Langenbach, all of Mountain View, were visitors in South San Francisco Monday of this week.

Mrs. M. Ferko will have as her guests Christmas, her sister of San Francisco, Miss Julia Starcevich, her cousin, S. Tomich and Miss Sarah Storer.

Grace Episcopal Church will have its annual Christmas tree and children's entertainment on the evening of Holy Innocents' Day, December 28th, at Guild Hall.

Miss Catherine Terragno and Miss Emily Da Prata, who are attending Heald's Business College in San Francisco, are spending two weeks' vacation at their homes in this city.

N. A. Becker, former superintendent of the local steel mill, and now general superintendent of Columbia steel mill of Pittsburg, visited friends in South San Francisco on Frday.

Silk camisoles, $1.00 to $3.00, at Schneider's.

Last Monday evening the members of Mrs. Caroline Coffinberry's Sunday school class gave a party at the Guild Hall. Each member invited a friend, and about twenty enjoyed the evening.

Miss Ruth Snyder, who is a senior student at Miss Burke's school in San Francisco, attended the senior dance Wednesday evening given by the school. Miss Snyder is now at her home for the Christmas holidays.

Mr. and Mrs. H. J. Holt will have as their guests Christmas days Mrs. Holt's parents, Mr. and Mrs. S. B. Clarey of San Jose. After Christmas Mr. and Mrs. Holt will spend several days with Mr. and Mrs. Clarey at San Jose.


Places you'll want to visit in San Francisco

# DIRECTORY AND AMUSEMENT GUIDE

Published every Saturday for the guidance of our patrons

**For the Week Beginning December 18**

## Drama, Vaudeville, Motion Pictures, Hotels and Cabarets

**COLUMBIA**
Week of December 18th
Nance O'Neil in
"THE PASSION FLOWER"

**ALCAZAR**
O'Farrell St., bet. Powell and Mason
Week of December 18th
"THE ELTON CASE"
Every Evg.—Mats. Sun., Thurs., Sat.

**PANTAGES THEATER**
Week of December 25th
JACK DEMPSEY
(In person)
World's Heavyweight Champion, and His $10,000 Road Show
30—People—30, six standard vaudeville acts and a special feature film
No change in prices

**ORPHEUM**
Week of December 25th
VAUDEVILLE
With Sam Mann in "Home-Made Justice"; Ed Janis & Co., in a Smart Divertisement of Music, Song and Terpsichore; Lyons & Yosco in "Music and Songs"; Moss & Frye, "How High Is Up? How Come"; Joseph E. Howard and Ethlyn Clark, and a great Orpheum show.
Mats. 25c to 50c. Eves. 25c to $1.25
Except Sat., Sun., and Holidays

**RIALTO**
Week of December 25th
Will Rogers in
"A POOR RELATION"

**PORTOLA**
Week of December 25th
Ethel Clayton in
"EXIT—THE VAMP"

**IMPERIAL**
Week of December 25th
"THEODORA"

**CENTURY**
Week of December 25th
"THE BAT"
(Not a motion picture)

**GRANADA**
"THE LITTLE MINISTER"
Featuring Betty Compson

**FRANCESCA**
Week of December 25th
Winston Churchill story,
"THE DWELLING PLACE OF LIGHT"

**MAITLAND**
Stockton above Post
Week of December 18th
Shaw's
"THE DOCTOR'S DILEMMA"
Every Night at 8:30 Matinees Tuesday and Saturday, 2:30.

**CALIFORNIA**
Week of December 25th
Mabel Normand in
"MOLLY O"
California Orchestra, Herman Heller, Director.
Pathe News—Screen Topics

**EDISON THEATRE**
Powell St., near Market
Dec. 18-19—Sylvia Breamer in "Not Guilty."
Dec. 20-21—Roy Stewart and Louise Lovely in "The Heart of the North."
Dec. 22-23-24—Dorothy Phillips in "Man, Woman and Marriage."
A comedy with every program.

**STRAND THEATER**
Week of December 25th
Audrey Munson in
"HEEDLESS MOTHERS"

**TIVOLI**
Week of December 25th
"HAIL THE WOMAN"
Comedy Marcelli

**FROLIC THEATER**
Week of December 25th
Marie Prevost in
"A PARISIAN SCANDAL"

**HOTEL CARTWRIGHT**
SAN FRANCISCO
524 Sutter Street, Above Powell St.
W. M. TURNER, Mgr.
"A Home Away From Home"
Cheerful atmosphere — hospitality —comfort—homelike informality.
Rates from $2 and up, with bath.

NEW CLEAN
**TRAVELERS' HOTEL**
255 O'Farrell Street
Opp. Alcazar Theater
Rates from $1.50 up
Under the management of Abe Jacobs, formerly with Travelers' Hotel, Sacramento. ELLIS GOODING, Proprietor.

**DANCE at THE PERGOLA**
949 Market Street
Adjacent Strand Theater
The Most Unique Dancing Palace in the West
EVERY NIGHT

**FAMOUS CLIFF HOUSE**
NOW OPEN
The Historical Landmark Opens Doors Again
The wonder spot of the world
Richard P. Roberts, Prop. and Mgr.

**HOTEL ST. FRANCIS**
Fable Room and Garden
ART HICKMAN'S
World's Master Orchestra
Dancing 7 to 1
Management THOS. J. COLEMAN

**TECHAU TAVERN**
"America's Handsomest Cafe"
247 Powell Street. Douglas 4700
THE NEW REVUE
Just scintillates with Prettiness, Color, Charms and Costumes
DANCING—No music sweeter. And Jazz—one originality of symphony
A. T. MORRISON, Manager

**PALACE HOTEL**
ROSE ROOM
Dancing 7 to 1. Rose Room Special Dinner, $2.50, inc. covert charge. Rose Room After Theater Supper, $1.50, including covert.
H. E. MANWARING

## Business and Professional

**DR. LARSEN**
Chronic Diseases
Consultation free. Office hours: Daily 11 a. m. to 6 p. m.
Suite 10, Dean Bldg., 961 Market St., cor. Mason

**Dr. Catherine Schumacher**
CHIROPODIST
ROOM 214, 948 MARKET STRRET, Corner Mason, San Francisco (Liberty Bank Bldg.)
Phone Douglas 7120. Res. Park 1517. Hours 9:30 to 6 and by appointment.

**Morley's Waffle Kitchen**
Cream Waffles, Hot Cakes, Ham and Eggs, Short Orders, Etc.
We use only ranch eggs and cook with butter. No lard or substitutes used.
33 to 39 Eddy St., at Market

**Graney's Billiard Parlor**
Finest in the World
Perfect Ventilation
EDDIE GRANEY, Prop.
924 Market St. 51 Eddy St.

**MISSION DAIRY LUNCH**
Food of Finest Quality Only Served
3083 Sixteenth Street and 2573 Mission Street

ESTER SHAFFER, Mgr.
**MILLINERY**
Designers and Importers
Remodeling
878 Geary St., Bet. Hyde and Larkin
San Francisco

**A. M. MORE**
Attorney-at-Law
401-402 Chronicle Bldg., San Francico, Calif. Telephone Kearny 5050.

"GOOD FOR YOU"
**ALHAMBRA**
**Pure Spring Water**
for the Home and Office
For information call Market 6516
Office 350 Fell Street

**DANIEL BARTON**
Attorney-at-Law
Practices in all courts. Prompt attention given to all business entrusted to me.
LIBERTY BANK BUILDING
948 Market Street, Room 209. Phone Douglas 932

**Humboldt Savings Bank**
783 Market Street
Your Ambition— A Bank Account
Our Ambition— Your Account
SAVINGS — COMMERCIAL—TRUST
Safe Deposit Vaults
Open Saturday evening, 6 to 8, for deposits

**O'NEILL SISTERS**
"STUDIO OF DANCING"
National Hall, 1975 Mission Street
San Francisco
Phone Market 6032
Private lessons by appointment.

**UNION TRUST CO.**
Select a good attorney to draw your will—
Secondly, appoint a strong, time-tested Trust Company to act as executor.
Commercial, Savings Safe Deposits
Market Street and Grant Avenue, San Francisco

**INVESTMENTS**
PRUDENTIAL BUS. EXCHANGE
Gillette Bldg., Rooms 602-603
Phone Sutter 1227
Hotels, Apartments, Loans, Flats. Conservative Commercial and Industrial Brokers.
830 Market St., nr. 4th, San Francisco, Calif. Chas. L. Conte, General Mgr.

**S. AND S.**
EXPRESS AND TRANSFER CO.
Phone Prospect 2756 E. L. Howland
Baggage checked and delivered to all parts of the city and all bay cities. Special Auto Delivery. 3 Days' Storage Free. Country Moving. Furniture Moving.
219 Ellis St., near Mason
San Francisco, Calif.

**Morton's Transfer Co., Inc.**
Phone Franklin 801
229 Eddy Street, San Francisco
MASTER MOVERS
Furniture Moving, Packing, Shipping. Baggage checked to all trains and steamers. Oakland, Alameda, Berkeley, San Francisco. Branch office—Main exit Ferry Building.
Phone Sutter 3590


Mr. and Mrs. E. C. Peck will have as their guests for the holidays Mr. and Mrs. E. P. Carpenter of Los Angeles, Miss Nellie Dudley of San Francisco and Mr. and Mrs. James Terrace and daughter, Janet, of San Francisco.

ASK ABOUT IT.

Hair ornaments, new and classy, at Schneider's.

Miss Althea Spangler celebrated her birthday last week with a dinner party. The guests were Elizabeth Coffinberry, Zelpha Dunlap, Robert Scott, Leland Burge, Alpheus McGovern and Althea Spangler. Games were enjoyed and a jolly evening was spent.

Mrs. A. L. Berger of Westwood, Calif., mother of Mrs. H. W. Lintott and Mrs. P. A. Fallehee of Montana, sister of Mrs. Lintott, are spending the Christmas holidays at the Lintott home. Mr. and Mrs. Stanley Jenty of Oakland are also guests of the Lintotts. Mrs. Jenty is a sister off Mrs. Lintott.

Ties, classy silk and knit, at Schneider's.

South San Francisco was well represented at the annual Christmas tree given by San Francisco Commandery, Knights Templar, in San Francisco last Saturday evening. Those attending from South San Francisco were Mr. and Mrs. E. P. Kauffmann and Mr and Mrs. J. W. Coleberd and children, Mr. and Mrs. C. W. King, A. E. Kauffmann and Miss Mary Kauffmann, and Mr. and Mrs. Al J. Eschelbach and children.

ASK ABOUT IT.

Last Thursday a very exciting game was played between the girls' basketball team of the local high school and the girls' team of Mountain View. The game was very close throughout. The final score was 9 to 8 in favor of South San Francisco. This makes the local team champions of the 125-pound girls' athletic meet. The other teams belonging to this meet are San Mateo and San Jose. While the basketball game was being played a hockey game between South San Francisco and San Mateo was played, the score being 10-2 in San Mateo's favor.

Mrs. Charles Merconi at present employed at the store of H. Scampini, will leave next week with her son, Harry, for Tacoma, Wash., where she expects to make her home. Mr. Minconi is already living in Tacoma where he is employed.

### Final Count Details

(Continued from page 1)

contained therein, the final count will begin.

The winners will be determined by adding the official vote ballots to the votes and amounts contained in the sealed box. There will be no waiting; no complicated count, but simply a matter of adding the vote totals and naming the winners.

It is calculated that it will require about an hour to canvass the findings in the box and to determine the winners. The prizes will be awarded "then and there on the spot." The official results will be announced by the judges Friday night, and same will be published in this week's issue of the Community News and in next week's issue of The Enterprise and North End Progress.

**Important Notice**

desire of this newspaper, that candi- in the sealed ballot box before 8 o'clock Friday night, December 23d.

All subscriptions and Adv. and Job Card orders deposited in the sealed ballot box must be accompanied by the cash, money order, or check to cover same.

This rule is made in fairness to all candidates and will be strictly adhered to.

It shall be the privilege of each of the leading candidates, and it is the desire of htis newspaper, that candidates avail themselves of this invitation to select some one—be he father, husband, brothes or friend—to represent them at the close of the contest; to sit with the judges, and to assist in the final count.

Members of the advisory board, who have been asked to act as judges, to canvas the findings in the box, and to award the prizes.

The personnel of this board is as follows:

1. G. W. Holston, Mayor, South San Francisco.
2. H. H. Smith, Mayor, Daly City.
3. Henry Toft, City Marshal, Daly City.
4. Dell P. Wilson, Ingleside.


# Dr. HARRY MORGAN SAYS:

I want every man, woman and child in California to know that Ace Dentistry means not only high-class dental work, but also a dental service to help you take care of the teeth nature gave you. In the interest of better teeth and health I am giving free examinations and advice to any one who may wish to call at my offices. To make this easier for you, I keep open evenings until 9 o'clock; Sundays until 12 noon. All work done is of such high class that I am able to give you a written guarantee.

**AT THESE PRICES**

you cannot afford to neglect your teeth and your health.

**FILLINGS**
Stop decay and save the tooth, the better and cheaper way.

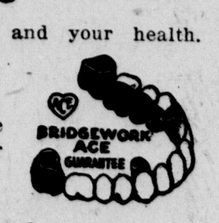


**Plates**
upper or lower,
**$9.75**

**CROWNS**
Will restore broken-down teeth when the roots are in a good condition.

**Crowns and Bridge Work**
**$4.00**

DR. HARRY MORGAN
ACE **Ace Dentistry**
942 Market Street, San Francisco
Fresno Bakersfield

*Special Service for Out of Town People*



# FRED J. LAUTZE
REDUCES
**Ford** THE UNIVERSAL CAR. Labor Prices
TO PRE-WAR LEVEL

**Service charges re-established consistent with Ford's three large cuts in prices of Ford cars and extensive reductions in genuine Ford parts.**

**CARS**

| | 1920 | 1921 |
|---|---|---|
| Chassis | $ 654.26 | $418.57 |
| Roadster | 691.21 | 456.93 |
| Touring | 717.27 | 488.17 |
| Coupe | 1003.39 | 738.07 |
| Sedan | 1113.74 | 806.75 |
| Tractor | 894.32 | 750.00 |

**PARTS**

| | 1920 | 1921 |
|---|---|---|
| Cylinder Block | $35.00 | $25.00 |
| Top, complete | 40.00 | 25.00 |
| Top deck, complete | 15.00 | 7.50 |
| Front Fender | 7.00 | 4.25 |
| Rear Fender | 6.00 | 3.75 |
| Radiator | 30.00 | 20.00 |

**LABOR**

| | 1920 | 1921 |
|---|---|---|
| Motor and Transmission Overhaul | $32.50 | $25.00 |
| Valve Grind | 5.00 | 3.00 |
| Front System Overhaul | 9.00 | 5.00 |
| Generator Overhaul | 3.50 | 2.50 |

**The above reduction in labor is made possible by modern equipment, skill and speed by trained mechanics, but—NOT BY REDUCTION IN WAGES.**

**We have a service motor, rear system, front system and radiator for the use of our customers.**

THE FORD DEALER
**FRED J. LAUTZE**
Telephone 48
San Bruno Road South San Francisco